

2008

·  
:  
:

## The University of Jordan

### Authorization Form

**I, Manal Othman Mohammed Al-Smadi, authorize the University of Jordan to supply copies of my dissertation to libraries or establishments or individuals on request.**

**Signature:**

**Date:**

ب

### قرار لجنة المناقشة

نوقشت هذه الأطروحة (اثر التدريب على مهارات مواجهة الضغوط في تقدير الذات والاكتماب والسلوك العدواني لدى الأطفال المعنفين) وأجيزت بتاريخ ٢٠٠٨/١/٢ .

#### أعضاء لجنة المناقشة

#### التوقيع

.....

.....

.....

.....

الدكتور محمد نزيه عبد القادر حمدي، مشرفا  
استاذ الارشاد النفسي والتربوي

الدكتورة عفاف شكري حداد ، عضوا  
استاذ الارشاد النفسي والتربوي

الدكتور رياض يعقوب ملكوش، عضوا  
استاذ مشارك الارشاد النفسي والتربوي

الدكتور حسين سالم الشرعة ، عضوا  
استاذ الارشاد النفسي والتربوي ( جامعة مؤتة)

تعتمد كلية الدراسات العليا  
هذه المسبقة من الرسالة  
التوقيع: ..... التاريخ: ٢٠٠٨/١/٢

...

....

.....

...

...

.....



2	:
5	
14	
18	
21	
22	
23	
25	
27	
28	
29	
30	
30	
32	
34	
36	

41	
43	
44	
44	
46	:
71	:
82	:
89	:
95	
116	
164	

72		.1
82		.2
83	" "	.3
84		.4
84		.5
85		.6
86		.7
86		.8
87		.9



116		.1
120		.2
124		.3
127		.4
128		.5

32

(20)  
(12-9)  
(20)





:

(Family Violence)

(2002 )

(1997 )

(1997 )

(2003 )

(Stress Management Training)

.(Callejas, 2001)

.(Wekerle and Wolfe, 1996)

(1999)

(%98)

(2003)

(1999)

(%44.8)

(2001)

( ) 1979

1989

1990

.1991

2001

2002

" "

.(2002 )

.(2003 )

1999

.(2005 )

1997

)

(1995)

.(2004

.(2002 )

.(Famularo, Renton ,Kinscherff , Ayoub,&amp; Barnum 1994)

:

(Capta, 2000 )

.(Newberger, 1982)

(2004)

18

:

-

-

-

-

-

-

" "

" "

:

"



.(40 2003 ) "

(2002)

: (Gil)

" (Pentovim)

) "

.(2002

.(Justic and Justic,1990)

:

:

:(Physical Violence )

:

(Snow, 1998) .(1997 )

%3-2

.(1988 )

-1986

2.8 1.4 1993

. 570 143

(Sedlak and

.Broadhurst, 1996)

(1952) 1994

1995 1994

(1947) 1995

.(1997 )

				( 2006- 1998)
1999	(295)	1998		
2001		(631)	2000	(531)
2003	(661)	2002		(546)
		(1178)		
	(1764)	2006-2004		
(Famularo et al ,1994)	Chester (1990)		(1997	)

(Callegas) 2001

:(Sexual Violence)

:

( )

.(2003 )

(Callejas)

(16)

(18)

Wolf ,Sas, Wekerle, (1994)

.(Callejas, 2001)

(Snow, 1998)

.(1988 )

(979)

1986

.%17

.%40.8

(19-10)

.(1988 )

(127)

1994

1995

(371)

( ) (1997).

(Wilson and James, 1999).

(Muro and Kotman, 1995)

(Sgroi)

:

-1

-1

-2

-3

-4

-5

-6

-7

-8

-10

-11

-12

:(Psychological Violence)

:

)

. (2003

(Garbarino)

(Fortin and

.Reed, 1984)

.(1978

)

.(1988

)

(Smith,

.1997)

(Muro and Kotman, 1995)

:

-1

-2

-3

-4

-5

-6

(Kindall Tackett, 2002)

%7

(%26)

: (Neglect) :

.(2003 )

. (WHO, 2002)

:

:

.(Dileonardi, 1993)

%65

.(1991 )

.(Lung and Daro, 1996)

(Wilson and

.James, 1999)



. (Eckenrode,Laird,Dorise,1993)

:" (2003 )

.(2002 )

:

:

-1

.(Janzen, 1980: Oates, 1986)

-2

.(1990 )

(Justice and Justice, 1990 ) (Gill) :

-3

: -4

(%75) (2001) .(Finkelhor, 1994)

(%73) (Gill) (Janzen, 1980)

: -5

.(Leventhal, 1996)

: : -6

.(2001 )

(2001)

(%35)

%61

)

.(1988

:

(2004 )

:

:

.(Klevens, 2000)

(Newberger, 1982

) (Scott)

) (Smith and Hanson)

(Janzen, 1980

(Bentovim, 1991)

:

-

-

-

(1985)

:

.(Klevens, 2000)

.(Bardi,Silana,&Tarli, 2001)

(1999)

(%75)

(%53)

(%42)

./

.(Wetzel and Ross, 1986; Holtzworth-Munroe, et al., 1997)

.(Gelles, 1985; Holtzworth-Munroe, et al., 1997)

(1999)

(Brown and

Davidson 1978)

### : Psychological Stress

.(Lovallo, 1997)

.(1999 )

(Lazarus, 1961)

(2004 ) ( Selye)

(Bancart, 1986)

(Reber, 1985)

(Beck, 1976 )

(Miller, 1982)

(Canon)

(Homeostasis)

.(Lovallo, 1997; Schafer, 1990)

(Selye)

. (Chakrapani, 1995)

: (General Adaptation Syndrome) (GAS)

**:Alarm Stage** :

(Fight or Flight)

**:Resistance Stage** :

**: Exhaustion Stage** :

.(Brannon, 1992)

:

:

.1 :

.(Frank, 2001)

(Epstein, 2001 )

.2 :

(Spurlock, 2002),

(Epstein, 2001)

:

.(Short, 1999)

.(Short, 1999, Spurlock, 2002)



:

. (Holtzworth-Munroe, et al., 1997; Davis, 1998)

(Gelles)

(2000)

(Harion)

(Carbaryano)

:

.(Burnard, 1991 1995 )

(Noshpitz and Coddington, 1990)

(Blonna, 2000)

:

: (Rice, 1999)

- 
- 
- 
- 

)

(

:

Laporta and Falloon (1993)

(Folkman)

(Rotter)

(Lazarus and

.Monat, 1985)

(2001)

.(Amirkan.,Risinger,&Swickert, 1995)

(Noshpitz and Coddington, 1990)

(Bearlen)

(Meichenbaum, 1973)

.(Cormier and Cormier, 1991)

:

-1

-2

-3

.(Cormier and Cormier, 1991)

:

-1

.(Ellis and Siegler, 1994)

.(2000 )

(1998 )

(Nickerson, 1994)

(1992 )

(Butterfield

.and Cobb, 1994)

(1995 ) Dewey (1933)

:

" "

-1

-2

-3

-4

-5

-2

(Callejas, 2001)

.(Bouvier, 2003)

.(Powell, 1997)

(1989)

.(2000

.(Whiffen, Thompson, & Aube, 2000)

Kelly (1979)

.1

.2

3

1

2

3

4

5

6

7

(Powell, 1997)

(1992)

-3

(.. )

(1996 )

(.. )

.(Brown and Herbert, 1997)

:

-4

(2001)

(Meichenbaum)

.(Powell and Enright, 1990)

(2001)

(Luria, 1961)



:

**: Self Esteem**

. (Campbell and Lavallee, 1993)

(Smith, 1981)

(1983)

(2004)

(Harter, 1993)

:

.

-

(Coopersmith, 1981)

(1985)

1994 (2000)

)

(Stith,Rosen,Middleton,Busch,Lunndeborg,&Carlton, 2000)

(Beck,1956)

(Rice, 1992)

Beck

( Webb,1989)

(2001)

Marsella (1996)

(1993

)

%10

. (2001 )

. (2004 )

(100)

(13)

(100)

. (2007 )

%5-%2

. (1996 )

.(2004 )

: DSM IV -TR 2000

-1

-2

-3

5%

-4

-5

-6

-7

-8

-9

(Olthman and Emery, 2003) .

(2000 ) Masked Depression

:

:

:

:

( Conoley et al,2001 )

Kurstjens and)

(Wolk , 2001

Cwen (1976)

( Wilson ,& James,1999)

(2000 )

:

( )

(Lovejoy, Craczyke, Ohare, and Neuman,

2000)

264 Beach & Oleary (1993)

18-6

)

(2000

(2000 )

. ( Ingram,1994)

Coyne & Downey (1991)

. (2001 Amsterdam et al,2002 )

: (1996 )

-  
-  
-  
-  
-  
-  
-

::

. (2007 )

. (2007 )

.(2007 )

(%6)

) (600)

.(1997

.(Herbrst, 1978)

Buss



.(McAuley and McAuley, 1997)

Merits

Dollard

Adler

Chaplin

Sykes

.(2007 )

.(2001 )

.(2002

)

:

Social Learning

.(2002 )

(2001)

(1984 )

1984

) .

.(2007

( )

10

%10

.(2001 )

(1984 - )

(2003)

(8)

( 8)

( 600)

(30)

.(Mash and Wolfe, 2002)

.(Ambron, 1975)

( - )

(Bandura, 1977)

(Hurist and

.Vasta, 1977)

:

:

-

..

1983 )

.(Campbell,2002

Children Abuse

Neglect

(Wilson & James, 1999)

.(Wolfe, 1987)

(Scott, and Michael, 1995)

:

.1

.2

:

:  
**:Self-Esteem**

(2001 )

(1985 )

**: Depression**

-1

-2

-3

-4

-5

(2000 )

(1988 ) (Beck)

**:Aggressive Behavior**

(2001 )

:

( )

(12-9)





:

:

-1

-2

-3

-4

-5

:

Straus (1980)

(1146)

(7-3)

(Holmes-Rahe

-

(18)

Scale)

.(CTS)

(Bardi, Silvana, and Tarli,

2000)

:

(2381)

.(CTS)

1998

.(%8)

(%77)

Wolfe, Peter, Wilson, and Zak. (1985)

198

96

CTS

142

Achenbsch

%36.2

%47.3

%42.2

%19.8

%10.4

%26.5

%19

Gordis, .(2001)

(2004)

(89)

(13-9)

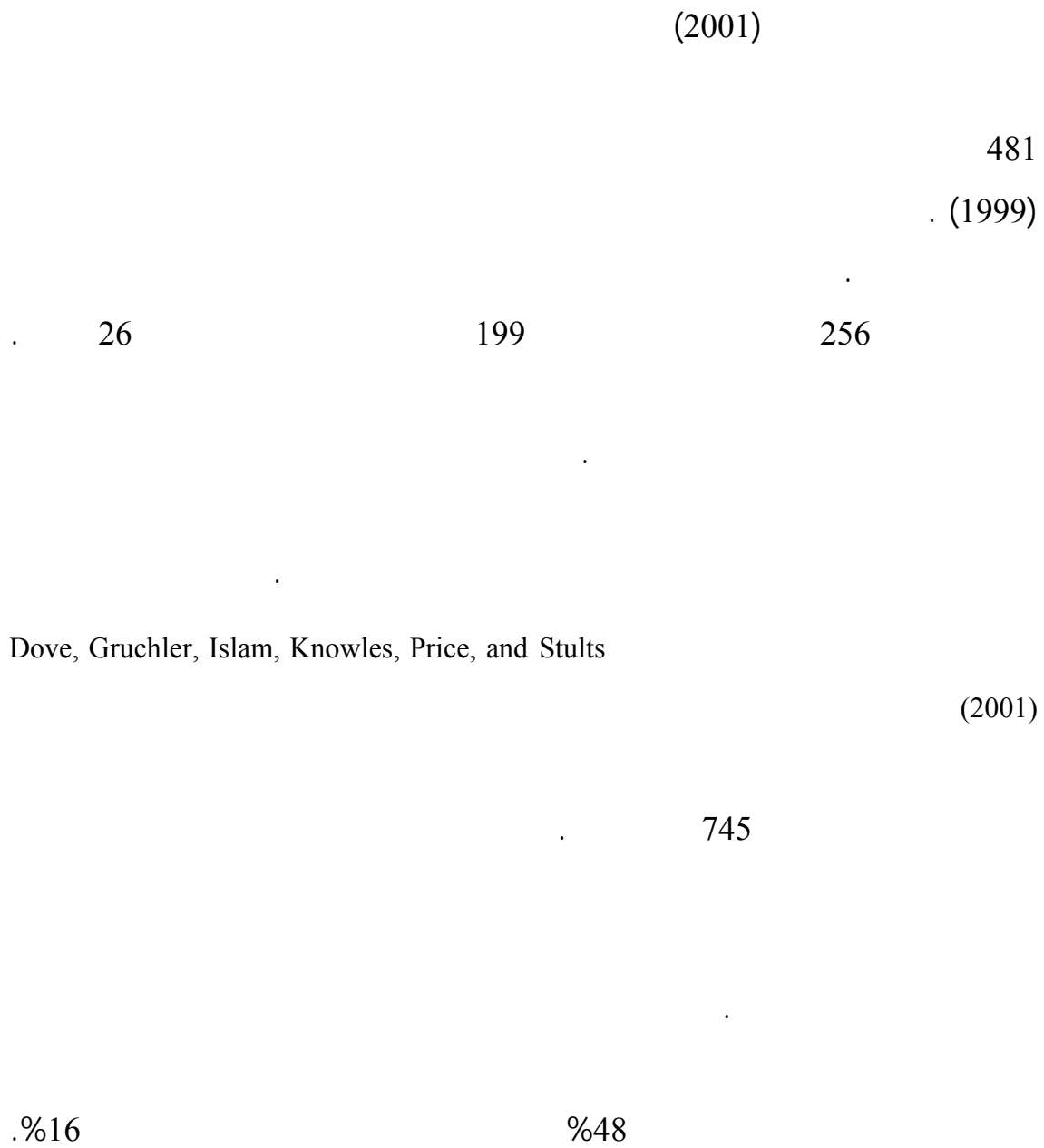

Dove, Gruchler, Islam, Knowles, Price, and Stults

.%16

%48

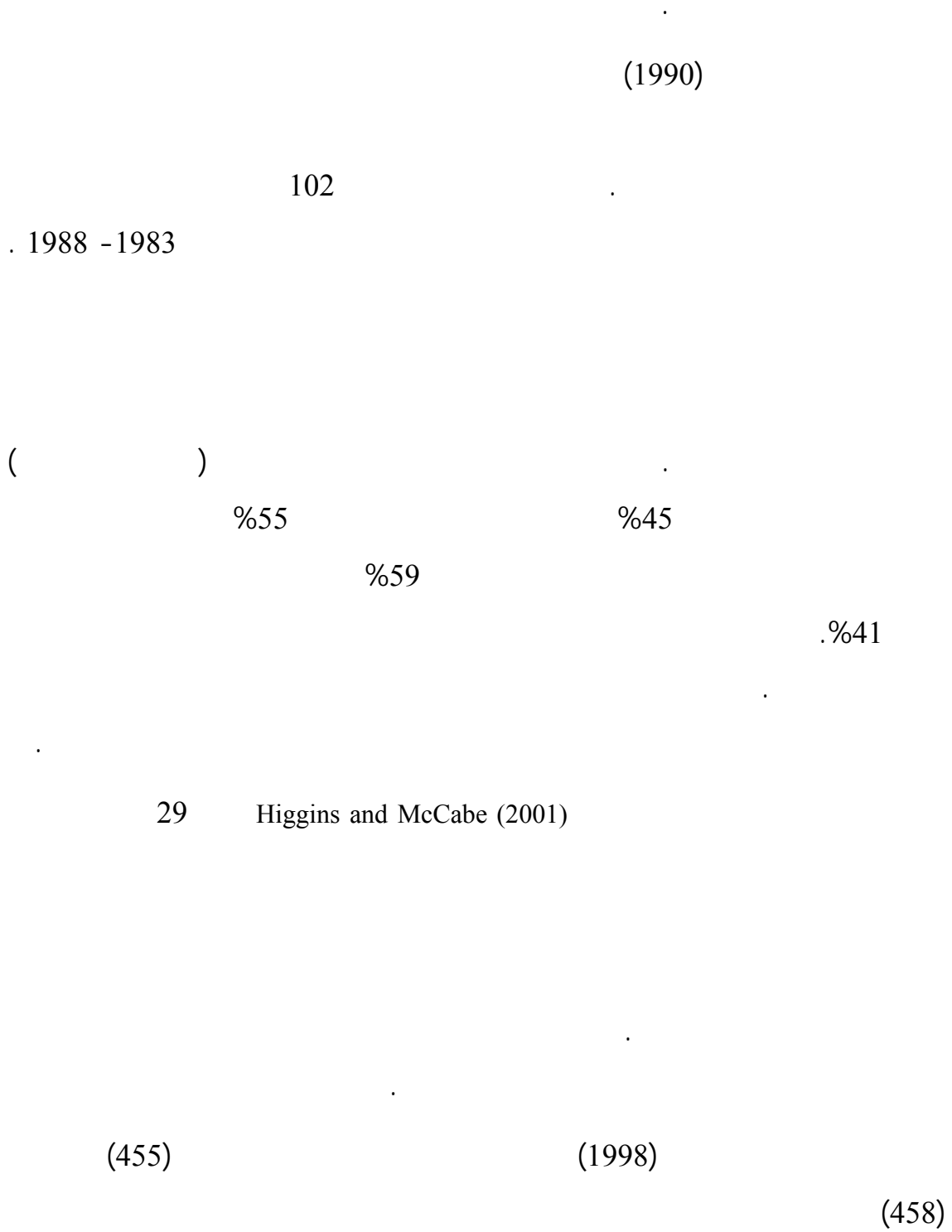

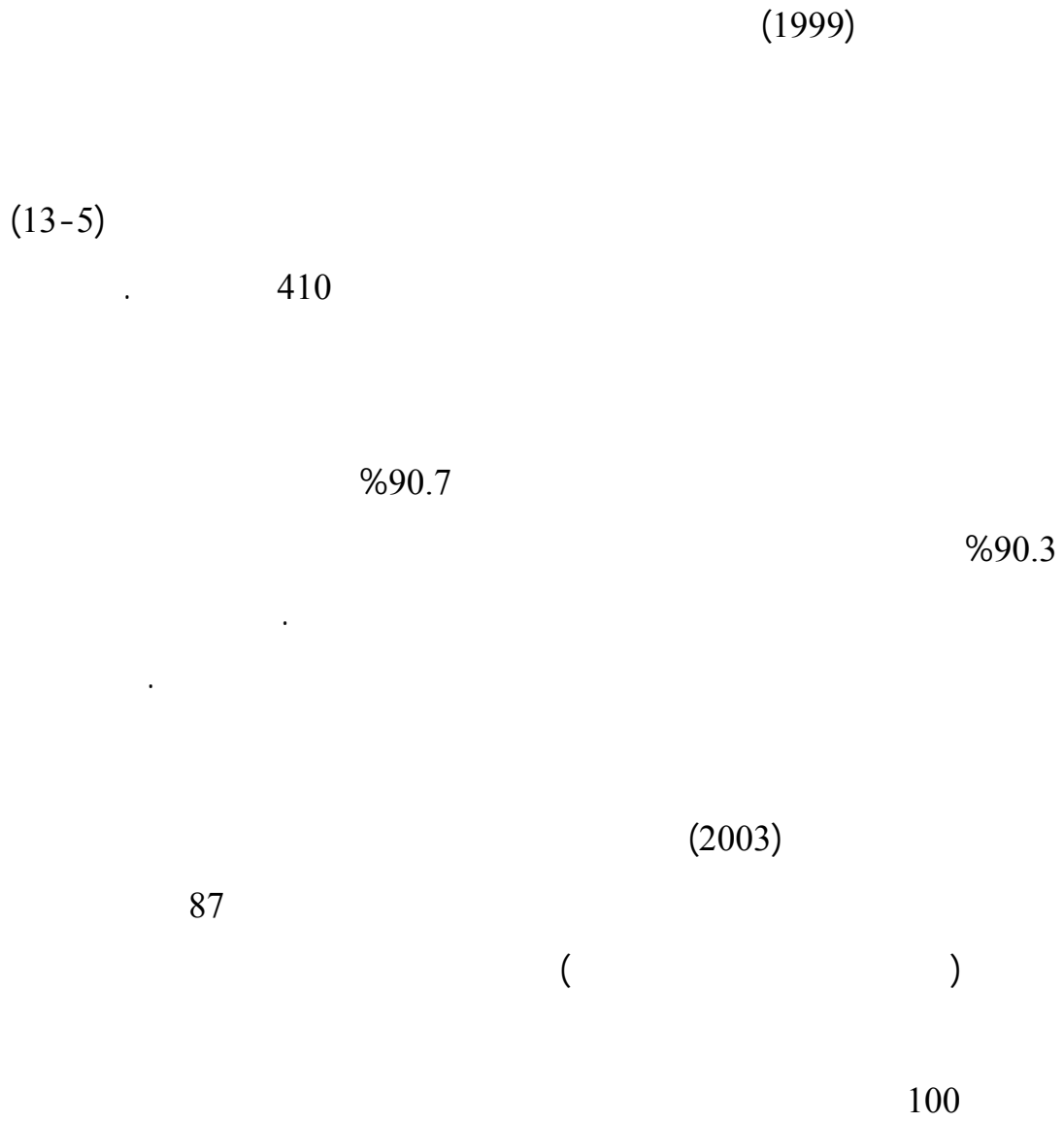

(1994)

18-4

22

Cicchetti (2002)

14-8

187

99

88

:

Hjorth and Ostrovo (1988)

Smith (1997)

(20)

:

(Briere)

(Rosenberg)

(Miller)

(Rempel)

(1990)

(236)

154

182



:

15-10

180

(2002)

60

120

(1993)

(105)

(102)

(1993) Demar

1179

12

%99

%66

Chasen (1991)

186

Bien and Joseph (1995)

(100)

:

Campbell and Browne (2002)

(10)

(9)

Twiddle (1998)

16 12

(181)

11 8

Ahmad & Shuriqie (2001)

50

50

15-9

(549) Slovs (1998)

.Children's Trauma Symptoms

Kraus, Mendelson, Lynch (2003)

(127)

Meyersone et al (2002)

58

72

131

18-16

:

McCrod (1987)

(212)

Scerbo & Kolko (1995)

(52)

15-7

:

Kitahara (1987)

(120)

(1983)

215

:

60

(1983)

268

237

:

(1989)

13

99

97

196

23

50

%49

29

20

20

13

(1990)

.19.9

159

140

FAF

(1990)

329

15

(1997)

4

6

18-11

2



Vissing, Straus, Gelles, and Harrop. (1991)

3.346

.Straus and Gelles

:

%63

%37

Straus

CTS

Katz (1994)

.(Katz, 1994)

Mary and Alan (1982)

17 : 16

(61)

Kilin & Janoff (1996)

(200)

Hopkins (1980)

(1999)

(6)

(92)

(84)

(72)

( )

:

)

(

(Rimer and Prager, 1988)

:

.(2005 )

Furlong (1996)

(2003)

(45)

(14-9)

(2002)

28

:

(6)

(Hains, 1992)

/

(17-15)

/

/

(Hains, 1992)

(16-15)

(25)

/

/

Reynolds and Coats (1986)

15 ( 19 11) (30)

/

Feindler, Ecton, Kingsley, and Dubey (1986)

(18-13) (20)

(1991)

(12-7)

(1993)

(2005)

(SOS)

(1995)

(13-8)

28

-

(2003)

(8-5)

30

(Jupp and Griffit, 1991)

(16-8)

(25)

Chrless and Dempsey (1982)

(16-12)

(11)

(14)

(65)

Watson and Levin (1989)

(17-14)

Bryse (1995)

(12-9)

(6)

(8)

Fantuzzo (1990)

(10-8)

(90)

Farrell, Hains and Davis (1998)

::

1998

Wolfe,et al 1985, Dove,et al, 2001

2001

1998

1999                      1990                      2001

Smith, Cicchetti, 2002 Hjorth & Ostrovos ,1988

Ahmad & Shuriqie, 2000 Campbell & Brown, 2002 Bien & Joseph, 1995 1997  
    .1994                      2002                      2003

Reynolds and Coats Hains, 1992 Furlong, 1996 Rimer and Prager, 1988  
    .2002                      2003                      1986





:

(1764) 2006

(20)

(32)

(12-9)

12

(38)

(20) . (10)  
)

(1) (

.1

5	3	(3)	(3)	9
2	7	(4)	(4)	10
3		( )	( )	11
		( )	( )	12
3	4	( )	( )	9
2	6	(4)	(4)	10
5		(3)	(3)	11
		( )	( )	12
	12	(4)	(4)	9
	8	(8)	(8)	10
		(5)	(5)	11
		(3)	(3)	12

:

:

. (1)

-1

(1985)

:

:

-

:

-

:

-

(190) (5) (1)

(38) (190-38)

(1985)

(0.92)

(1990)

(0.89)

(0.85)

(0.87)

(2) (BDI) : -2

(21)

(3- )

(63- )

: (10)

(15-10)

(9- )

( 24)

(23-16)

:

(1988)

(56)

.(0.001= $\infty$ )

Principle Common Analysis

%45.5

:

(1

(2

(3

(4

(0.88) (80)

(635)

.(0.87)



(0.98)

(0.81)

.( 3 )

-3

: (30)

. (7) ■

. (12) ■

. (7) ■

. (4) ■

: (x)

(150-30)

(35)

(10)

(30)

(4 )

(30)

(3)

:

.(30 20 18 17 16 13 2)

.(29 27 26 25 19 12 11 10 9 4 3 1)

.(28 24 23 21 15 8 7)

.(22 14 6 5)

(Test- retest)

(20)

(12-9)

(0.87 )

.(0.74)

( 5 )

-4

(Meichenbaum)

.(2003 1998 )

( )

( )



:

.

:

:

:

:

:

:

:

:  
:  
:  
:  
:( )  
:  
: -1  
: -2  
: -3  
: -4  
: -5

:

-6

2007

(10)

:

(10)

:

)

.(

(0.05)



∞ ) :

(0.05 ≥

(2)

.2

8.27	150.35	16.39	108.00	
10.18	21.60	2.68	48.05	
10.35	66.2	17.35	95.10	

(2)

(150.35) (108.00)

(48.05)

(21.60)

(95.10)

.(66.2)

" " (3)

" " .3

		" "	
*0.000	38	10.31-	
*0.000	38	11.22	
*0.000	38	6.39	

(3)

(10.31-) " " (0.01= ∞) (0.01)

≥ ∞

(0.01= ∞) (11.22) " " (0.01 ≥ )

" "

(0.01 ≥ ∞) (6.39) (0.01 ≥ )

:

(0.05 ≥ ∞)

: -1

(4)

.4

4.42	148.23	11.43	151.40	17.09	113.20	
4.42	110.56	20.18	107.40	14.67	102.80	

(4)

(113.20)

(102.80)

(151.40)

(107.40)

(4)

.110.56

148.32

(5)

.5

0.1516	0.008	9.171	1696.283	1	1696.283	
0.5671	0.000	34.286	6342.000	1	6342.000	
	--	--	184.972	17	3144.517	
	--	--	--	19	11182.80	



(5)

 $(0.01 \geq \infty)$ 

(34.286) " "

: -2

(6)

.6

3.60	18.93	15.44	19.30	2.58	48.30	
3.60	39.07	6.12	38.70	2.89	47.80	

(6)

(48.30)

(47.80)

.(38.70)

(19.30)

(6)

39.07

18.93

(7)

.7

0.0646	0.152	2.250	290.363	1	290.363	
0.4469	0.001	15.559	2007.869	1	2007.869	
	--	--	129.049	17	2193.837	
	--	--	--	19	4492.069	

(7)

0.01

(15.559) " "

:

-3

(8)

.8

3.88	73.391	19.65	72.60	13.13	94.20	
3.88	92.609	19.70	93.40	21.47	96.7	

(8)

(94.20)

.(96.7)

(72.60)  
 .(93.40)

(8)

73.39

92.61

(9)

.9

0.5004	*0.000	29.27	4410.92	1	4410.922	
0.2088	*0.003	12.21	1841.24	1	1841.248	
	--	--	150.69	17	2561.858	
	--	--	--	19	8814.048	

(9)

(0.01 =  $\infty$ )

(12.21) " "



-1

.Smith, 1997; Viktor, and Michael, 1980)

(Bien & Joseph)

(Hjorth and Ostrovo, 1988

Demar (1993)

Chasen (1991)

(Campbell and

Browne, 2002; Twiddle, 1998; Slovska, 1998; Kraus and Mendelson and Lunch, 2003)

(2002)

(Kitahara, 1987; Vissing et al., 1991, Katz, 1994, Hopkins, .1980; Mary

and Alan, 1982)

(1983)

(1990)

(1990)

Cicchetti (2002)

-2

(Hains, 1992)

(Feindler et al, 1986)

(Farrell, et al, 1998)

.(Reynolds and Coats, 1986)

(2002)

) (1993 ) (1991 )  
 (Trowell, et al; (Nolan el al, 2002) (2003 ) (2003 ) (1995  
 .(Furlong, 1990) 2002)

(2003 )





:

:

-1

-2

-3

-4

-5

-6

-7

-8

-9

(3) 6

20-12

\_\_\_\_\_

.(1992)

.(2005)

.(2003)

.(2001)

2001

.(1999)

.(2000)

.(2002)

" "

.(1994)

) .(1997)  
18-13 (

.(2002)

.(2004)

.(1978)

.(2002)

.(1995)

.1495-1467 (2) 3 :

.(1995)

.(1990)

.66-32 :( 17) :

.(2001)

2001

.(1997)

24-21

.(1983)

:

:

.(2003)

.(2004)

.(2002)

.(1997)

24

.(2)

.(2004)

:

.(3 ) .

.(1995)

.(1990)

:

.(1984)

.(1990)

.

.(1990)

"

.17-1

"

.(1985)

.12-9 3

(1) .(2002)

.(1983)

.(2001)

:(1997)

33-5

.(2000)

.(1992)

:(1988)

:(1997)

29-27

.(2004)

.(1998)

.(2001)

.2

: .1

.(1997)

.(1998)

.(1998)

.(2002)

.(1993)

.(2004)

.(1997)

:

.(2000)

.(1996)

/

.(2003)

.(1991)

.(2000)

29

.(2003)

.(1988)

.(2001)



- / .(1993)
- : .
- .92-90 27
- .(2001)
- (1) . : .(2001)
- : .
- .(1991)
- .(1985)
- : (3) .(1991)
- .(1990)
- : .
- .788-763 :
- .(2000)
- .(2002)
- .(2007)
- .(2002)

.(2003)

.(2007)

.(1989)

.85-67

.(1983)

.(2003)

(12-8) .

: \_\_\_\_\_

Ahmed, J., and Shurique, N. (2001). Psychological sequel of emotional abuse in institutionalised children. **The Arab Journal Of Psychiartry**, 12 (2), P36-44.

Ambron, R. (1975). **Child Development**. Rienhart Press Holt, San Francisco.

Amrikan, H. Risinger, T and Swickert, J. (1995). Extraverersion A Hidden Personality Factor in Coping. **Journal Of Personality**, No. 2, 188-200.

Bancart, B. & Bancart. c(1986). **The Encyclopedia Dictionary Of Psychology**, Third Edition.

Bandura, a. (1977). **Aggression A Social Learning Analysis**. N. J. Prentice –Hall. Englewood Cliffs.

Bardi, M., Silvana, M. and Tarli, B. (2001). A Survey on Parent-Child Conflict Resolution: Intrafamily Voilence in Italy. **Child Abuse and Neglect**, 6, 839-853.

Beck. A. T. (1976). **Cognitive Therapy And The Emotional Disorder**. New York International University Press.

Beck. A. T. (1956). **Depression: Clinical Expiremental And Theoretical Aspects**. London: Staples Press.

Bentovim,A.(1991).**Childabuse.MedicineInternational psychiatry**,45(2)p36-44

- Bien, A. & Joseph, C. (1995). Strategies to Improve The Esteem of Ninth: Tenth Grade Haitian Limited English Proficient Students Through. A self concept program, **Dissertations, Abstract International**, University Nova Southeastern, Florida.
- Bouvier, P. (2003). **Child Sexual Abuse: Vicious Circles Of Fate Or Paths To Resilience?**, 9356, 446, Order at [http//search Epnet.com](http://search Epnet.com).
- Bransford, J. D. And Stein, B. S. (1993). **The Ideal Problem Solver: A Guide For Improving Thinking Learning, And Creativity.** (2<sup>nd</sup> ed.). New York: W. H. Freeman and Company.
- Browne, K. and Herbert, M. (1997). **Preventing Family Voilence.** (1<sup>st</sup> ed.). England: John Wiley and Sons.
- Butterfield, W. H. and Cobb, N. H. (1994). Cognitive-Behavioral treatment of children and adolescents. In: D. K. Grandvold (editor), **Cognitive And Behavioral Treatment**, Methods and Applications. 65-89. California: Brooks/Cole Publishing Company.
- Callejas, C. (2001). Social Workers Knowledge, Use and Opinions of Group Therapy with Abused Children and Adolescents. Degree. MSW. **Dissertation Abstracts International**, California State University Long Beach, Dec., MA139/06, 1508.
- Campbell, J. D. And Lavalley, L. F. (1993). Who am I? The role of self-concept confusion in understanding the behavior of people with low self-esteem. In: R. F Baumeister (Editor), **Self-Esteem The Puzzle of Low Self-Regard.** (3-20). A division of plenum Publishing Corporation.

- Campbell, R. and Browne, K. (2002). The Effectiveness of Psychological Interventions with Individuals who Physically Abuse or Neglect, **Journal of Interpersonal Violence**, , 416, 16.
- Capta. (2000). What is Child Abuse Maltreatment. **Child Abuse Prevention and Treatment**. Washington.
- Chakarapani, C. (1995). **Unemployment Stressor A Study Of Educated Unemployed**. Vikas Publishing House PVT LTD. New Delhi.
- Cicchetti, D., and Rogosch, A. F. (2004). Child maltreatment and factor emergent personality organization. **Perspectives From The Five Model**, 32 (2), P123-135.
- Cohen, L. H., Burt, C: E. and Bijrk, J. P. (1987). Life stress and Adjustmens. Effects of life events experienced by young adolescents and their parents. **Developmental Psychology**,
- Conoley, J., Annette, M., and Hughes, J. (2001). **Handbook of Psychological Services Of Children And Adolescents**. New York: Oxford University Press.
- Coopersmith, S. (1981). **Self-Esteem Inventory**. California: Palo Alto Counseling Psychological Press.
- Corey, G. (1985). **Theory And Practice Of Group Counseling**, (2<sup>nd</sup> ed). California: Brooks/Cole Publishing Compalny.
- Cormier, M. & Cormier, L. (1991). **Interviewing Strategies For Helpers: Fundamental Skills and Cognitive Behavioral Intervetions**. Brooks Cole Publishing Company.

Davies, J. (1998). **Safety Planning Of Battered Women**. Copied by Sage publications, Inc.

Demare, Dano. (1993). Psychological, physical, and sexual childhood maltreatment experiences: Creation of retrospective report questionnaires for adults and examination of potential long term psychological consequences of maltreatment. **Dissertation Abstracts International**, 32, 5, 1478.

Dileonardi, J. (1993). Families in Poverty and Chronic Neglect of Children, **Families in Society**., 557-562.

Dove, L., Gruchler, J., Islam, R., Knowles, J., Price, H., Stults, G. (2001). Public perceptions of child abuse and neglect in a Midwestern Urban Community. **Journal of Community Health**, 26(4), P271-300.

Eckenrode, J., Laird, M., and Dorise, J. (1993). School Performance and disciplinary Problems among abused and Neglected Children. **Developmental Psychology**, 29, P53-62.

Ellis, S. And Siegler, R. S. (1994). Development of problems solving. In: R. G. Sternberg (Editor), **Thinking And Problem Solving**. 333-370. U. S. A.: Academic Press, Inc.

Epstein, A. (2001). Six Factors that Influence your level of **<http://www.happiness101.net/sixfactors.htm>**happiness.

Famularo, R. Renton, T. Kinscherff R. Ayoub, C. & Barnum (1994). Maternal and Child Posttraumatic Stress Disorder in Cases of Child Maltreatment. **Child Abuse And Neglect**, 27-36.

- Farrell, S. P., Hains, A. A., and Davies, WH. (1998). Cognitive behavior interventions for sexually abused children exhibiting PTSD symptomatology. **Behavior Therapy**, 241-255.
- Feindler, E. L., Ecton, R. B., Kingsley, D. and Dubey. D. R. (1986): Group anger-control training for institutionalized psychiatry male adolescents. **Behavior Therapy**, 106-123.
- Finkelhor, D. (1994). The International Epidemiology of Child Sexual Abuse. **Child Abuse & Neglect**, , 409-417.
- Frank. K. (2001). Stress and Health. <http://cpmccenet.columbia.edu/texts/guide/hmg40-0008.html>.
- Fortin, P. J & Reed, S. (1984). Diagnosing and Responding to Emotional Abuse within the Helping System. **Child Abuse & Neglect**, P117-119.
- Furlong, M. (1996). Esteem Building Versus Punishment: The Effect of self-Esteem Group Counseling on the Behavior Junior High School Students Degree. MA. **Dissertation Abstracts International** Memorial University of New Found Land, Canada, B 63/07.
- Gazda, M. (1984). **Group Counseling a Developmental Approach**. (3<sup>rd</sup> ed). U. S. A.: Allen and Bacon Inc.
- Gelles, R. J. (1985). Family violence: What we know and can do. In: E. H. Newberger and R. Bourne (eds.), **Unhappy Families: Clinical And Research Perspectives On Family Violence**. 1-8. U. S. A. PSG Publishing Company Inc.

- Gil, R. (1997). Post-Traumatic Stress disorder in Latency Age Child: A psychodynamic treatment Approach. **Dissertation Abstracts International**. 80/57, 5325, feb. California School of Professional Psychology, San, dieg 037, Degree, PSYD.
- Hains, A. A. (1992). A Stress Involation Training Program For Adolescents in a High School Setting: A Multiple Baseline Approach. **Journal of Adolescent**, 163-175.
- Hansen, J, Richard, W, Werner. (1980). **Group Counseling: Theory And Process**. McNally College.
- Herbst, L. and Borger, M. (1978). **Conduct Disorders of Childhood And Adolescence**. New York: John Wiley and Sons.
- Higgins, D. J. & McCabe, M. P. (2001). Multiple forms of child abuse and neglect: adult retrospective reports. **Aggression And Violent Behavior**, 547-578.
- Hijorth, C. W. & Ostrov, E. (1988). Self Image of Physically Abused Adolescents. **Journal Of Youth And Adolescence**, 1179-1184.
- Holtzworth-Munroe, A., Smutzler, N., Bates, L. And Sandin, E. (1997). Husband violence: Basic facts and clinical implications. In: W. Halford and H. Markman (eds.), **Clinical Handbook Of Marriage And Couples Interventions**. 129-202. John Wiley and Sons Ltd.
- Hurist, Wh. & Vasta, R. (1977). **Child Behavior**, Houghton Mifflin com Bosten. U. S. A.
- Ingram, R., (1994). **Depression**. Inv. Ramachndram (Ed.). Encyclopedial of Human Behaviour, New York: Academic Press.



- Janzen H. (1980). **Family Treatment In Social Work Practice**. Peacock publisher.
- Jupp, J., & Griffith, M., (1991). Empowering techniques of play therapy, a method for working with neglect. **Journal Of Mental Health Counseling**, 19 (2), 130-137.
- Justice, B. & Justice, R. (1990). **The Abusing Family.**, New York, Plenum Press.
- Katz, S. (1994). Observed Family Interactions as Aggressive, Depressed and Low-risk Enner City Boys. **Dissertation Abstract Intimational**. 55, 08 North Westen University.
- Kelly, C. (1979). **Assertion Training: A Facilitators Guide International Author**, California University.
- Kendle-Tackett, K. (2002). The Health Effects of childhood abuse: four Pathways by which abuse can influence health. **Child Abuse and Neglect**, 26 (6/7), 715-729.
- Kilin, I., Janoff, R. (1996). Drama History and Personal Narratives: Some Clues to coping among survivors of child abuse. **The International Journal**, 19(9), P45-54.
- Kitahara, D. (1987). Family Relation and Children Aggressive, **Exceptional Children**. 50 (1). 20-27.
- Klevens, J., Bayon, M. Sierra, M. (2000). Risk Factors and the Context of Men Who Physically Abuse in Bogota. Colombia, **Child Abuse & Neglect**, 323-332.

- Krause, E. & Mendelson, T. & Luch, T. (2003). Childhood Emotional Invalidation and Adult Psychological Distress: The Mediating Role of Emotional Inhibition. **Child Abuse & Neglect**, 199, 15p.
- Laporta, M. & Falloon, R. (1993). **Managing Stress In Families**. Mc Graw- Hill.
- Lavallo, William. (1997). **Stress & Health: Biological And Psychological Interactions**. Thousand Oaks: Sage Publications.
- Lazarus, R. (2000). **Psychological Stress And Coping Process**, New York, McGraw-Hill.
- Lazarus, R. Monat. A. (1985). **Stress And Coping**. Second edition Mc graw Book Company.
- Lazarus, R. S. (1961). **Adjustment And Personality**. New York, McGraw-Hill.
- Leventhal, J. (1996). Twenty Years Later: We Do Know How to Prevent **Child Abuse And Neglect**, 647-653.
- Lonna, R. (2000). **Coping With Stress In a ChanginhWord**. Seconded. McGrew-hill higher Education.
- Lovejoy, M., C., Craczyk, P. A. Ohare, E., and Neuman, G., (2000). Maternal depression and Parenting Behavior: A meta-analytic review . **Clinical Psychology Review**, 20, P561-592.
- Lung, C. & Daro, D. (1996). **Current Trends in Child Abuse: Reporting And Fatalities The Results Of The (1995) Annual Fifty States Survey**. Chicago: National Committee to prevent Child abuse.

- Mary, P. A. and Alan, K., E. (1982). **Assertion Maleing, And Stimuli Effects And Assertive BehaviorAnd Self-Efficacy In Adolescents**, 365-371.
- Marsella, A., (1996). **Depression**. INR. Cosini, & A. Auerbch (Eds) concise encyclopedia of Psychology, 2(ed.). New York: A wiley-Inter science Publication..
- Mash, E. J., and Wolfe. D. A., (2002). **Abnormal Child Psychology**, 2<sup>nd</sup> edition, Australia: Wadsworth. Thomson Learning.
- McAuley, R., and McAuley, P., (1997). **Child Behavior: An Empirical Approach To Management**. London: The Mac Millan Press Ltd.
- McCord, J. (1987). Antisocial Behavior and Parent Child Relationship. (ERIC) **Educational Resources Center**, July, 12-16.
- Meyerson, A. L. Long, J. P., Miranda, J., Marx, P. B. (2002). The Influence of Childhood sexual abuse, Physical abuse, family environment, and gender on psychological adjustment of adolescents, **Child Abuse And Neglect**, 26, P387-405.
- Miller, S. M. (1982). **Child Stress**, New York, Double Ledancy Company, Inc. 60.
- Muro, J. & Kottman, T. (1995). **Guidance And Counseling In The Elementary And Middle School**. Brown and Benchmark publishers.
- Nacost, D. R. and Wise E. H. (1991). The relationship among negative life events, cognition's and depression within three generations. **The Gerontologist**, 397-403.

- Newberger, E. H. (1982). **Child Abuse** (1<sup>st</sup> ed.), Little Brown and Company, Boston.
- Nickerson, R. S. (1994). The teaching of thinking and problem solving. In R. G. Sternberg (Editor), **Thinking And Problem Solving**, 409-429. U. S. A.: Academic Press, Inc.
- Noshiptz, J. and Coddington, R. (1990). **Stressors And The Adjustment Disorders**. John Wiley and Sons, New York.
- Powell, T. (1997). **Free Yourself From Harmfully Stress**, Dorling, Kindersley.
- Oates, M., R. (1986). **Child Abuse And Neglect**. Burner, publishers, New York.
- Olthmans, F., and Emery, R. (2003). **Abnormal Psychology**. NI: Prentice-Hall.
- Powell, T. J. and Enright, S. J. (1990). **Anxiety And Stress Management**. New York, Rout ledge.
- Reber, A. S. (1985). **The Penguin, Ditionary Of Psychology**. Viking Press, New York.
- Reynolds, W. M. and Coals, K. L. (1986). A comparison of cognitive behavioral therapy and relation training for the treatment of depression in adolescents. **Journal Of Counselling And Clinical Psychology**, 653-660.
- Rice, F. P. (1992). **Human Development**. New York: Macmillan Publishing Company.

- Rice, P. (1999). **Strees and Health**, 3<sup>rd</sup> edition Brooks/cole publishing Company.
- Rich, A. P. Banner, R. and Sans, F. (1991). **Psychological Unlner Ability And Substance Abuse AsPredictors Of Suicide Ideation Among Adolescents**. Omega, 21-23.
- Rimer, P., & Prager, B. (1998). **Adapted From Reaching Out: Working Together To Identity And Respond To Child Victim Of Abuse**. Nova Scotia, Canada: Nelson Learning Publishers.
- Rimm, D., and Masters, J. (1979). **Behavior Therapy Techniques And Empirical Findings**, New York...
- Sarason, J. G., Levine, H., Bashman, R. and Sarason C. (1983). Assessing Social Support: the social support questionnaire. **Journal Of Personality and Social Psychology**, 127-139.
- Scott, Michael; Stradling, Stephen and Dryden, Windy. (1995). **Developing Cognitive Behavioral Counseling**. London: Sage Publications.
- Scerbo, A. S., and Kolko, D. J. (1995). Child Physical abuse and aggression preliminary finding on role of internalizing problems. **Journal Of The American Academy Of Child And Adolescent Psychiatry**, 34, P1060-1066.
- Sedlak, A. J., and Broadhurst, D. D. (1996). Executive Summary of the Third National Incidence Study of Child Abuse and Neglect. Washington, D C: **National Center On Child Abuse And Neglect**.
- Slovsk, Karen Lunne. (1998). **The Mental Health. Consequences Of Voilence Exposure: An Exploration Of youth in A Rural Setting**.

- Smith, P. (1997). Effects of Emotional and Physical Abuse on Self-Esteem, Trust and Intimacy (Emotional Abuse, Women Survivors). **DAI – B57107**, 4727, Jan.
- Snow, C. W. (1998). **Infant Development**. Prentice Hall, New Jersey.
- Stith, S. M., Rosen, K. H., Middleton, K. A., Busch, A. L., Lunnberg, K. And Carlton, R. P. (2000). The intergenerational transmission of spouse abuse: A meta-analysis. **Journal Of Marriage And The Family**, 62 (August), 640-654.
- Straus, M. A. (1980). Stress and Physical Child. **Child Abuse And Neglect**. 4(2). 75-88.
- Tweddel, B. (1988) Daily Hassles, Social Support, Self Efficacy, Depression and Anxiety in children and Adolescent **Psychology Clinical**, 137-138.
- Vissing, Yvonne; Straus, Murray; Gelles, Richards and Harrop, Johan W. (1991). Verbal aggression by parents and psychosocial problems of children. **Child Abuse & Neglect**, 223-238.
- Watson, K., & Levin, M. (1989). Psycho therapy and non-dated reporting of child abuse. **American Journal**, 59 (2), 246-256.
- Webb, P. K., (1989). **The Emerging Child: Development Though Age Twelve**, Macmillan Publishing, New York.
- Wekerle, C., & Wolfe, D. A. (1996). Child Maltreatment, in: E. J. Mash and R.A. Barkley. **Child Psychopathology**: 492-543. Guilford Press.
- Wetzel, L. and Ross, M. A. (1986). Psychological and social ramifications of battering. In Observations leading to a counseling methodology for

victims of domestic violence in W. P. Anderson (editor), **Innovative Counseling: A Handbook Of Readings**. 149-154. U.S.A.: American Association for Counseling and Development.

Whiffen, V. & Thompson, J. Aube, J. (2000). Mediators of the Link Between Childhood sexual Abuse and Adult Depressive Symptoms. **Journal Of Interpersonal Violence**, 11(10), 21p.

WHO, (2002). Geneva. **World Report On Violence and Health**. Printed Switzerland.

Wilson, K. and James, A. Editors, (1999). **The Child Protection Handbook**.

Wolfe, D. A. (1987). **Child Abuse, Implications For Child Development And Psychology**, New York Park, CA. Sage.

Wolfe, D. A., Sas, L., and Wekerle, C. (1994). Factors Associated with the Development of Posttraumatic Stress Disorder Among Child Victims of Sexual Abuse. **Child Abuse And Neglect**, 18 (1), P27-50.

Wolfe, David; Jaffe, Peter; Wilson, Susan and Zak, Ludia. (1985). Children of battered women: The relation of child behavior to family violence and maternal stress. **Journal Of Consulting And Clinical Psychology**, 657-665.

Youngs, C. A., Rathge, R., Mullis, R. and Mullis, A. (1990). **Adolescent Stress And Self-Esteem**. *Adolescence*, 333-341.

.1

(3)

(4)

(5)

(5-1)

(1)

(2)



	.1
	.2
	.3
	.4
	.5
	.6
	.7
	.8
	.9
	.10
	.11
	.12
	.13
	.14
	.15
	.16
	.17
	.18
	.19
	.20
	.21
	.22
	.23
	.24
	.25
	.26

	.27
	.28
	.29
	.30
	.31
	.32
	.33
	.34
	.35
	.36
	.37
	.38

5	4	3	2	1		5	4	3	2	1	
					21						1
					22						2
					23						3
					24						4
					25						5
					26						6
					27						7
					28						8
					29						9
					30						10
					31						11
					32						12
					33						13
					34						14
					35						15
					36						16
					37						17
					38						18
											19
											20

. 2

( )

0 (1)

1

2

3

0 (2)

1

2

3

0 (3)

1

2

3

0 (4)

1

2

3

0 (5)

1

2

3

0 (6)

1

2

3

0 (7)

1

2

3

0 (8)

1

2

3

0 (9)

1

2

3

0 (10)

1

2

3

0 (11)

1

2

3

.1 (12)

.2

.3

.4

0 (13)

1

2

3

0 (14)

1

2

3

0 (15)

1

2

	3	
	0	(16)
	1	
	2	
	3	
	0	(17)
	1	
	2	
	3	
	0	(18)
	1	
	2	
	3	
	0	(19)
2	1	
4	2	
6	3	
	0	(20)
	1	
	2	
	3	
	0	(21)
	1	
	2	

3

. 3

.....

/

(x)

(x)

-



						.1
						.2
						.3
						.4
						.5
						.6
						.7
						.8
						.9
						.10
						.11
						.12
						.13
						.14
						.15
						.16
						.17
						.18
						.19
						.20
						.21
						.22

						.23
						.24
						.25
						.26
						.27
						.28
						.29
						.30

## ملحق 4 .

(1) :

-	-
-	-
-	-
-	-
-	-
-	-
-	-
-	-
-	-
-	-

(2) :

-  
-  
-  
-  
-

ملحق 5.

.. - - - -



:

9

-:

10

:(3)

.( )



...

.....

-

.





:

::



....

( )

:

..

- - - - -

:  
-1  
-2

:

-

:

..

..

..

..

..

..

..

..

....

:



..

..

- - - - -

:  
 -1  
 -2  
 :  
 -  
 :**(1)**  
 -  
 -1  
 -2  
 -3  
 -  
 -  
 -

( ) ( )



(1)

.....

-4

-5

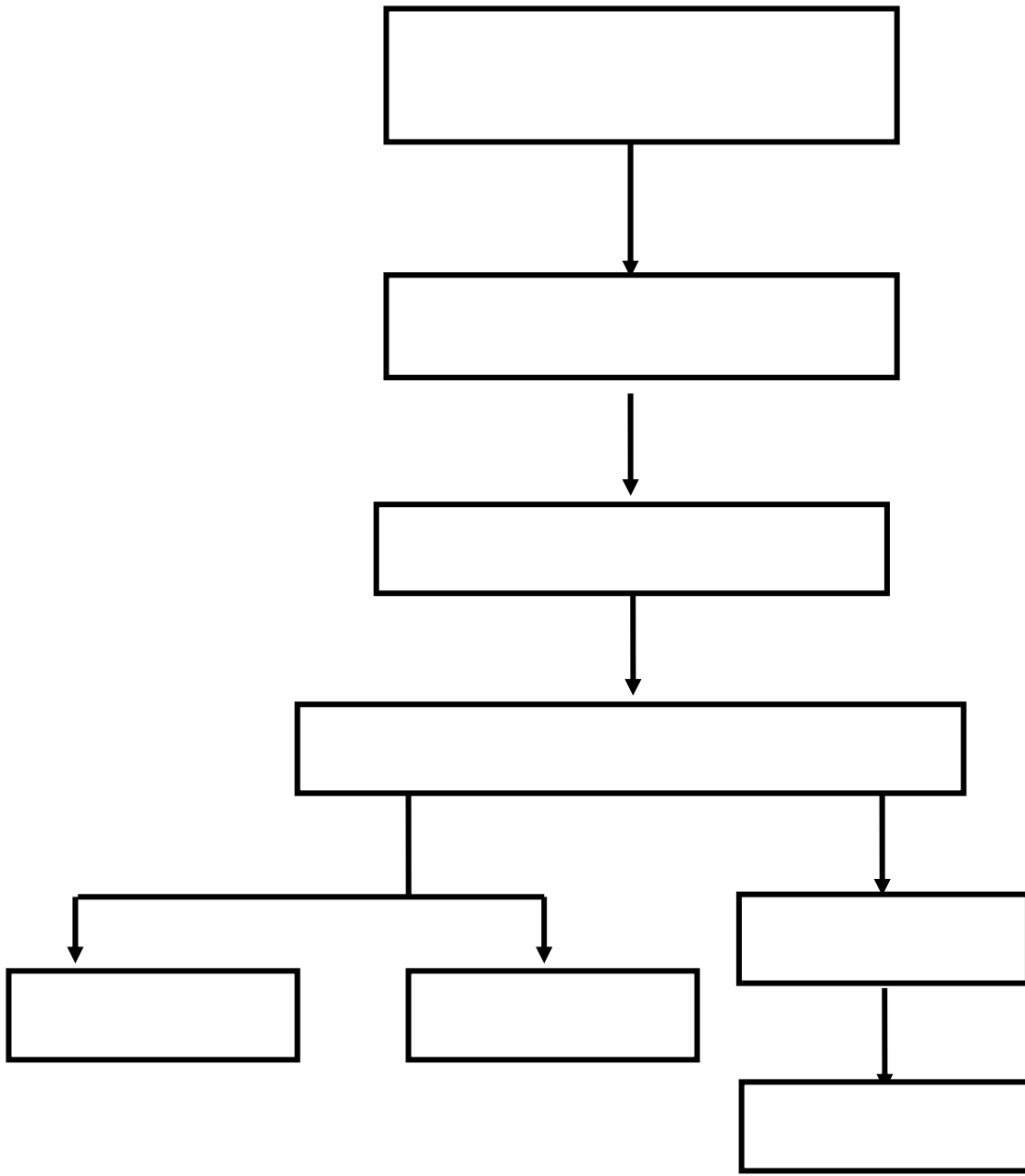

(1)

:

:

-1

:

-

-

-

:

-1

-2

-3

-4

:

.

.

.

:

-

)

(

:

-  
:  
-1  
-2  
-3  
-4  
-5

-:  
-1  
-2  
-3  
-4  
-5

( )

(2)

(2)

:  
-1  
-2

:

:

:

:

:

:

-

:

..

..

..

-

-

-

-



:

-1

-2

-3

:

..

"

"

"

"

"

"

" " " :

" " " "

( )

.( )

..

..

::

::

::

::

.....

- - - - -

...

:

:

-

-

-

....

-:

-:

-1

.

-2

-3

-:

.

.

:  
 -1  
 -2  
 -3  
 :  
 -  
 -  
 :  
 -  
 -  
 :  
 ( ) -1  
 : -2  
 :  
 -3  
 -

( )

... " : -

.( " - :

" - :

( )

(3)

:

:

:

- 
- 
- 

:

(3)



			/
			( )

(4)

•

•

•

:

:

-1

-2

-3

:

:

"

"

)

.(.....

-:

...

:-

-

-

-

-

-

-

-

)

.(

:

-

)

(

-





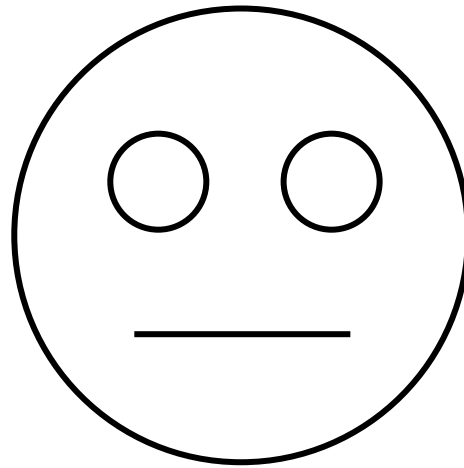
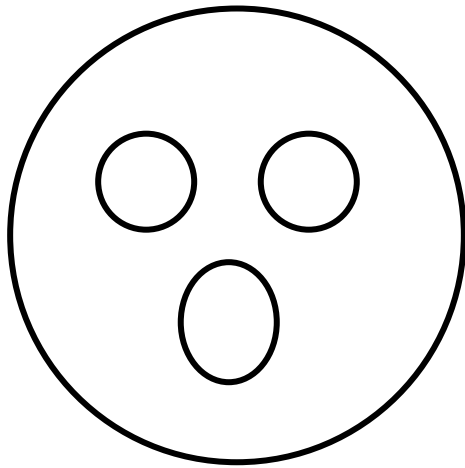
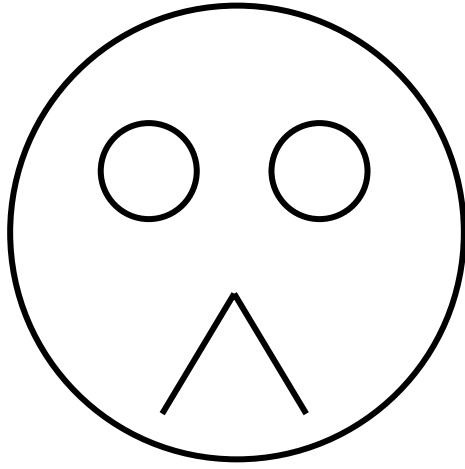

©

(5)

:

-1

-2

-3

-:

-

-

-

-

-

**EFFECT OF STRESS MANAGEMENT TRAINING ON SELF-ESTEEM, DEPRESSION AND AGGRESSIVE BEHAVIOR AMONG ABUSED CHILDREN**

**By**

**Manal O.Al Smadi**

**Supervisor**

**Dr. Nazih Hamdi, Prof.**

**ABSTRACT**

This study aims at measuring the effect of stress management training on self-esteem, depression and aggressive behavior among abused children. A comparison was made between abused and un-abused children in self-esteem, depression and aggressive behavior.

The sample consisted of (20) abused child from Alaman foster home/ Jordan River foundation, they were between (9-12) years of age from (32) child in the foster home at the time the study were conducted ,and an equal sample conducted of (20) un-abused child in the Diar school. The comparison between abused and un-abused children results showed significant differences between the two groups in self-esteem, depression and aggressive behavior . The results concluded higher self-esteem in the un-abused group of children , on the other hand the depression and aggressive behavior were higher in the abused group.

The sample of the abused children was divided randomly into two groups: an experimental group and a control group. The ten members of the experimental group were exposed to a group counseling program related to stress management skills. It consisted of fifteen sessions, for eight weeks. Meanwhile the ten members of the control group were not exposed to any treatment. The members in the two groups answered the self- esteem scale, the depression scale and the aggressive behavior scale before and after the program implementation.



The results showed the effect of stress management training on the three dependant variables in the study, it concluded significant differences between the two groups in self esteem, depression levels and aggressive behavior level, as the self-esteem in the experimental group was improved and their level of depression and aggressive behavior decreased when compared to individuals in the control group.